'56 GALVACADE

Daryl

The 1956 GALVACADE

Foreword

To you who graduate . . . and see a dream of many years of study, of work and of play coming to an end . . .

To you who are yet looking forward to that dream . . .
To you who have memories in athletics and music and have helped to make Galva High School what it is . . .

To the boy who met the girl . . .
To the teachers who have helped all of us students so willingly . . .
To you who have succeeded in accomplishing what you have desired . . .
To you whose big accomplishments are yet to come . . .
To you who wish to hold '56 as a special year in your memories . . . we give this

. . . The 1956 GALVACADE

The STAFF

Sponsored by:

GALVA LUMBER CO.
"You can always buy
at lower prices from us."

Dedication

MISS WANBERG

To our teacher, dramatic director, and counselor, we, the staff, wish to pay our sincere tribute.

To her we owe much and we shall always remember her for . . . successful class plays . . . the guidance she has lent to each and everyone . . . her never tiring efforts . . . her unfailing humor and wisdom . . . and her charming personality.

To you, Miss Wanberg, we respectfully dedicate the 1956 GALVACADE.

The Staff

We Did It!

"56" GALVACADE STAFF

Editor ..... SALLY GRIEME
Advisor ..... MR. RELLIHAN
Business Manager ..... DIANN GRELL
Business Staff ..... CRAIG ZABEL
ROGER LEASE
GARY GETZMIER
RICHARD RASMUSSEN
JOHN SPEAKMAN
Faculty ..... SHERYL HUSTEDT
CLARIS BOISON
Seniors ..... JEAN GRIEME
LAVONNE NIELSEN

Classes ..... KAREN VOGE
NANCY THORBERG
Elementary ..... MARILYN BOISON
ALICE SPEAKMAN
Athletics ..... JERRY JENSEN
DAVID BIESEMEYER
Music ..... MARILYN DRURY
JANICE BROWN
Activities ..... KAREN PAULSEN
SANDRA WEBB
JUDY PAULSEN
Photographers ..... BEVERLY ORTNER
EVERETT COLLIN

FIRST TRUST AND SAVINGS BANK
"We are banking on you."

Faculty and Administration

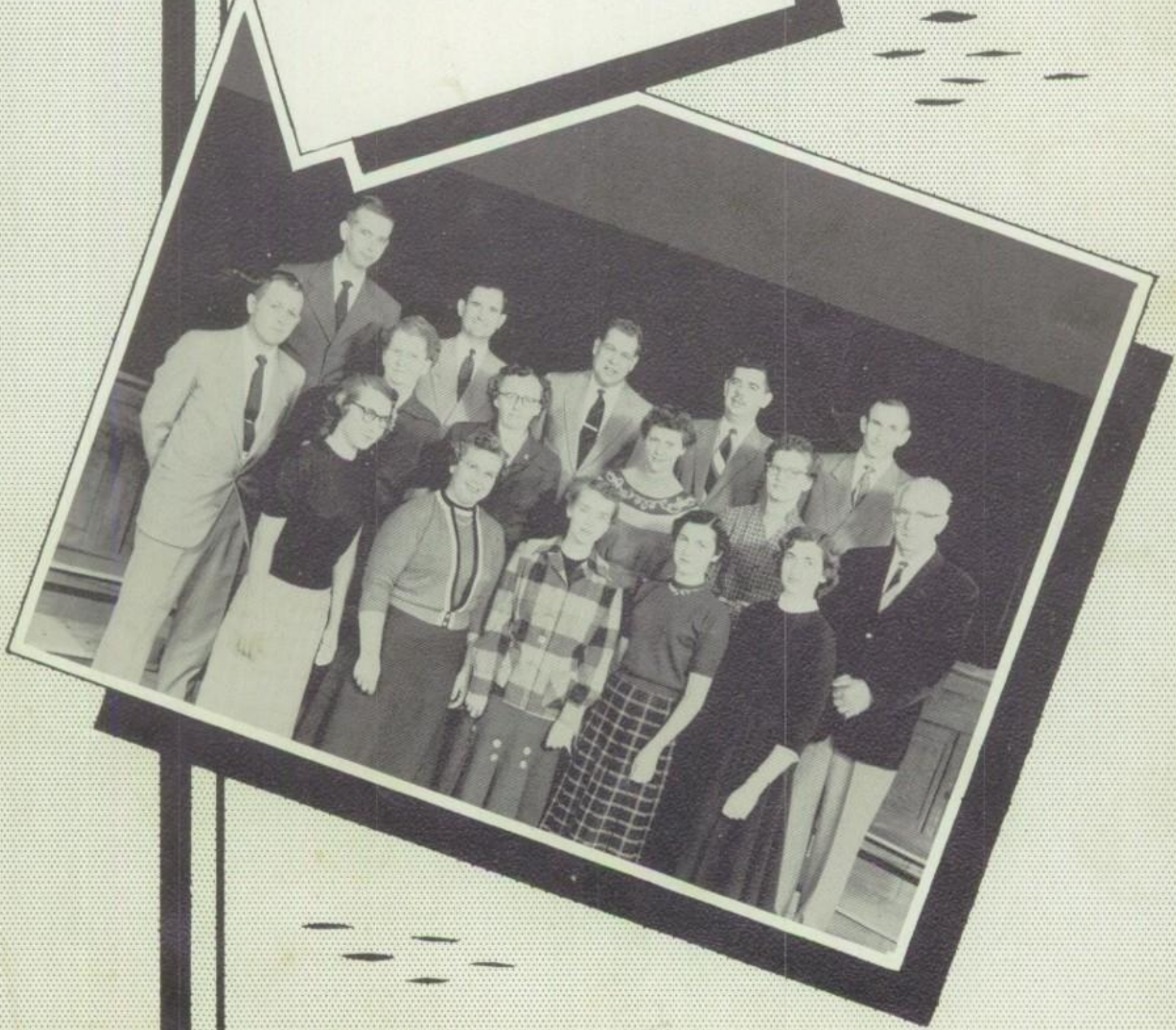

Administration

MARVIN W. ZIESMER
B.S. Education, Drake University
M.A. Educational Administration
University of Minnesota
Superintendent, Government, Economics and Biology

To graduates and future graduates of Galva high school:

To this year's graduates, congratulations, and a salutary "well done." You have earned your graduation honors with hard work and an intense desire to learn. You are ready to take your place in society whether it be as a community member, in business, or in furthering your education. To those who remain, may you profit from the example of the graduated and strive to attain their achievement in the years to come.

Marvin W. Ziesmer
Superintendent

School Board

Standing:
Superintendent Ziesmer
Mrs. Maxine Mostoller
Sitting, left to right:
Larry Spivey
Harold Hustedt
Urban Lease
Grover Drury

KINGAN, INC. and JULIUS CLEANERS
both of Storm Lake, Iowa

School Helpers

COOKS

Pheobe Larson, Georgia Molloy, and Laura Penrod.

HELPERS

Sandra, Sally, LaVonne, Diann and Sheryl.

SECRETARY

Maxine Mostoller

JANITORS

M. J. Skou and Jack Penrod

BUS DRIVERS

Left to right:
Cecil Brown
Bill Olson
Howard Whitmer
George Schmidt
Clayton Whitmer
Eldon Koth

THE STATE THEATER
DR. ROGNERS and DR. McCULCHEON
of Holstein

ELLEN WANBERG
B.A., University of Iowa; Colorado State College of Education; Cedar Rapids Business School
English; Commercial; Dramatics; Sociology

ROBERT J. RELLIHAN
B.A., Iowa State Teachers College; Drake University
Principal; History; English

Good luck,
Bruce Cheney

BRUCE CHENEY
B.S., Forestry
Iowa State College
Math; Physics; Science; Drivers Training

PEGGY CHENEY
B.A., Home Economics
Iowa State Teachers College
Home Economics

Lots of Good
luck next year
and in Highschool
R. Hansman

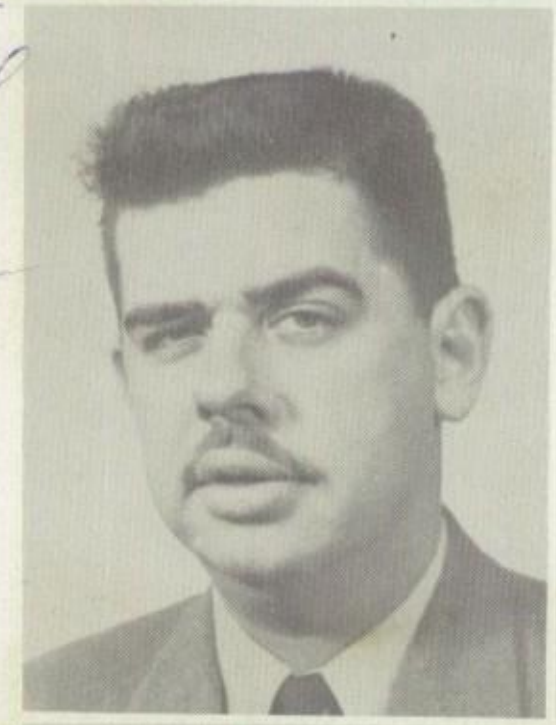

Best wishes
— Coach Klye

REX HANSMAN
B.A., Buena Vista College; Iowa State College
Junior High; General Science; Speech

H. "BUD" KLYE
B.A., Iowa State Teachers College
Morningside College
Manual Training Coach

Good luck

CONRAD CLAUSSEN
Music School in Germany (4 years)
Buena Vista College
Instrumental Music

SHIRLEY HAMANN
Buena Vista College
Vocal Music

GALVA UNION ELEVATOR

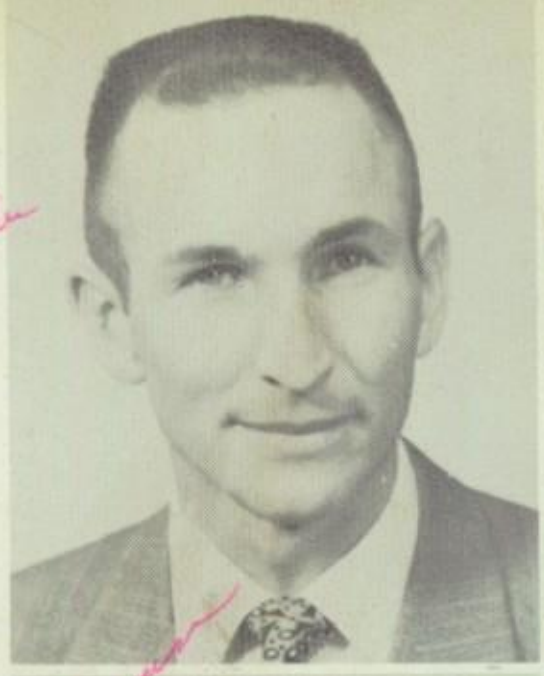

WALLY HAMANN
B.A. Buena Vista College
Junior High Coach

I'll always remember you as our clutch player in "B" Ball. I know you will be missed in Salvation year. My you be blessed until the best - you deserve it
Wally Hamann

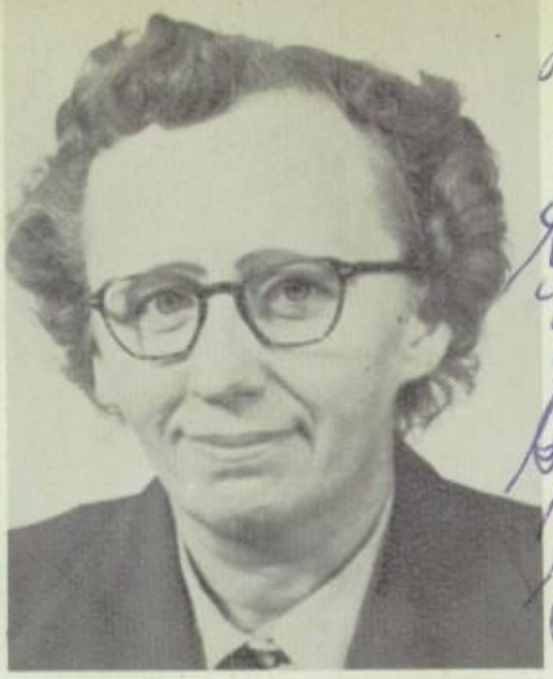

MARGARET HANSEN
Ottumwa Heights College
University of Omaha
Junior High

Dear Daryl,
Good luck, Dance always. Keep up your Girls Work. I'm sure we'll both miss Galva next year.
Marge Hansen

SHARON STRAUBE
Westmar College
Fifth Grade

I've enjoyed having you in my class this year, Diane. Always stay as nice as you are.
Sharon Straube

JOAN DEMERS
Buena Vista College
Fourth Grade

Best Wishes for your Always
Dorothy McIntosh

DOROTHY McINTOSH
Morningside College
Buena Vista College
Third Grade

Lots of Luck to you.
Helen Mahnke

HELEN MAHNKE
Buena Vista College
Second Grade

Lots of Luck!
Margaret Crawford

MARGARET CRAWFORD
Iowa State Teachers College
First Grade

Best wishes for happiness, Darlene!
Miss Wheeler

ROBERTA WHEELER
Wayne State Teachers College
Kindergarten

HEFFRON PHARMACY
MURRAY CREDIT
JEWELRY
and
BAXTER MOTORS
of Ida Grove

BELTS DAIRY
Floyd Belt
Quality Dairy Foods
Phone 835 Storm Lake, Iowa

Seniors

Carolyn Anderson

Quiet and efficient in her own way . . . Girls' Chorus 1, 2, 3, 4; Mixed Chorus 1, 3, 4; Band 1, 2, 3, 4; Junior Class Play 3.

Everett Collin

He's the only one of his kind; A nicer guy is hard to find . . . Class Vice President 3; Class Secretary 4; Yearbook Photographer 4; Band 1, 2, 3, 4; Trumpet Trio 3, 4; Trumpet Solo 4; Brass Quartet 3, 4; Brass Sextet 3, 4; Mixed Chorus 1, 2, 3, 4; Boys' Chorus 1, 2, 3, 4; Mixed Double Quartet 4; Mixed Quartet 4; Boys' Octet 1, 2, 3, 4; Boys' Quartet 3, 4; Vocal Solo 4; Basketball 1, 2, 3, 4; Football 2, 3, 4; Baseball 1, 2, 3, 4; Track 3, 4; Junior Class Play 3.

Jean Grieme

A sweeter girl you'll never find—but her heart's been taken so never mind . . . Basketball 1, 2; Cheerleader 3, 4; Pep Club 3; Girls' Chorus 1, 2, 3, 4; Mixed Chorus 1, 2, 3, 4, Secretary 3; Girls' Chorus President 4; Junior Class Play 3; Band 1, 2, 3, 4; Clarinet Quartet 1, 2, 3, 4; Galvacade Staff 2, 3, 4; Girls' Trio 4; Girls' Quartet 4; Tentet 4; Mixed Quartet 4; Mixed Double Quartet 4; Majorette 1, 2.

Donald Webb

A football player with a happy grin, great or small, we all like him . . . Football 1, 2, 3, 4; Basketball 1, 2, 3, 4; Track 1, 2, 3, 4; Baseball 1, 2, 3, 4; Boys' Chorus 1; Junior Class Play 3.

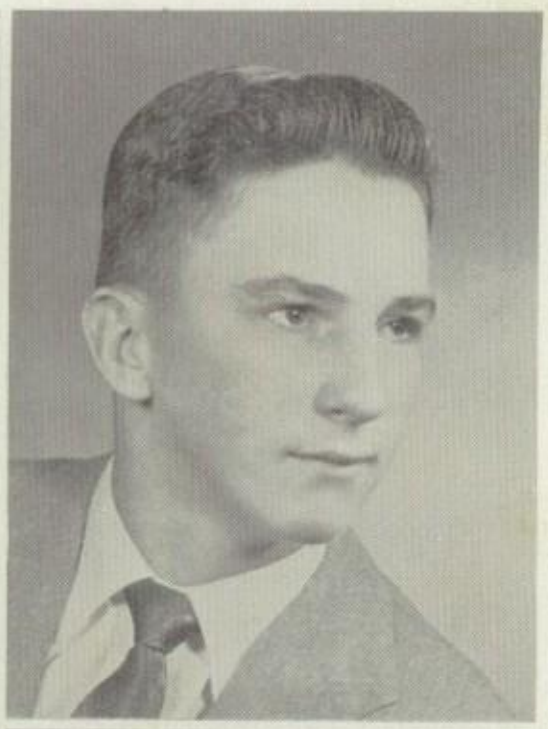

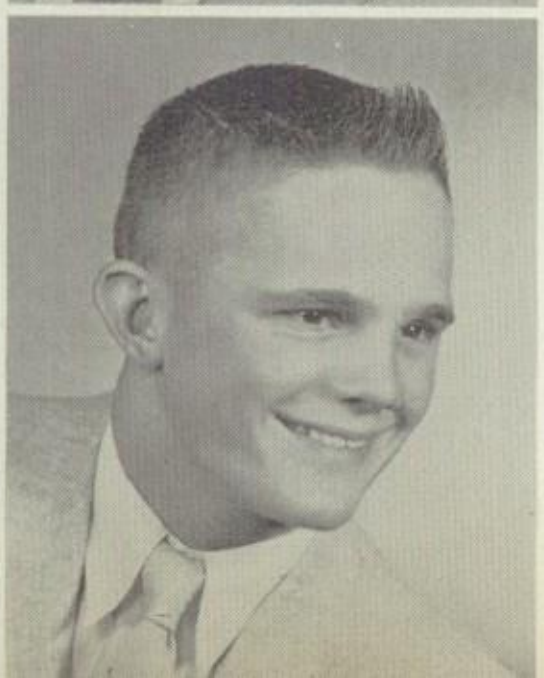

LaVonne Nielsen

This pretty, little Senior lass, has fallen for one of last year's class . . . Band 1, 2, 3, 4; Basketball 1, 2, 3, 4; Junior Class Play 3; Queen Attendant 3; Girls' Chorus 1, 2, 3, 4; Mixed Chorus 1, 3, 4; Girls' Quartet 4; Girls' Chorus Secretary 4; Class Secretary 2; Softball 4; Tentet 4; Head Librarian 2, 3, 4; Clarinet Quartet 3, 4; Galvacade Staff 3, 4; Mixed Quartet 4; Mixed Double Quartet 4.

Roger Schneider

If I were mayor of the town, I'd sell the school or tear it down . . . Football 2, 3; Baseball 1, 2; Boys' Chorus 1, 2, 3, 4; Mixed Chorus 4.

Joann Rusch

It doesn't matter how you write her name, because we know it won't stay the same . . . Basketball 1, 2, 3, 4; Softball 4; Girls' Chorus 1, 2, 3, 4; Mixed Chorus 3, 4; Senior Class Play 3.

Richard Rasmussen

Just like a broken mirror in the sun, I'm full of bright cracks . . . Football 1, 2, 3, 4; Basketball 1, 2, 3, 4; Track 1, 2, 3, 4; Galvacade Staff 4; Junior Class Play 3; Boys' Chorus 1, 2, 3, 4; Mixed Chorus 2, 3, 4.

COLE MOTORS DR. WHITESIDE
SPORTSMAN, INC.
(all of Storm Lake)

Sheryl Hustedt

Mighty sweet, mighty wise, fun just twinkles in her eyes . . . Basketball 1, 2, 3, 4; Softball 4; Girls' Chorus 1, 2, 3, 4; Mixed Chorus 1, 3, 4; Mixed Quartet 4; Mixed Double Quartet 2, 3, 4; Band 1, 2, 3, 4; Pep Band 1, 2, 3, 4; Clarinet Quartet 1, 2, 3, 4; Clarinet Solo 4; Girls' Quartet 3, 4; Girls' Sextet 1, 3, 4; Tentet 4; Class Vice President 2; Band Vice President 2; Girls' Chorus Librarian 4; Queen Attendant 2; Galvacade Staff 1, 2, 3, 4; Junior Class Play 3; Pep Club 3; Girls' Octet 1, 2.

Gerald Jensen

A football man, a basketball man, and last but not least a ladies' man . . . Basketball 1, 2, 3, 4; Baseball 2, 3, 4; Track 1, 2, 3, 4; Football 1, 2, 3, 4; Class President 2; Junior Class Play 3; Boys' Chorus 3, 4; Mixed Chorus 3, 4; Galvacade Staff 2, 3, 4.

Marilyn Drury

She's as neat as a pin and just as sharp . . . Girls' Chorus 1, 2, 3, 4; Mixed Chorus 1, 3, 4; Girls' Sextet 1, 2, 3; Girls' Quartet 4; Tentet 4; Girls' Trio 4; Band 1, 2, 3, 4; Clarinet Quartet 3, 4; Basketball 1, 2, 4; Class Treasurer 1; Galvacade Staff 2, 3, 4; Junior Class Play 3; Basketball Manager 2, 4; Pep Club 2.

Leo Murray

With all the girls in the Senior Class, he had to fall for a HOLSTEIN lass . . . Baseball 1, 2; Boys' Chorus 1, 2, 3, 4; Mixed Chorus 1, 2, 3, 4; Boys' Octet 4.

Sally Grieme

A smile she has for everyone—That's why we think she is a lot of fun . . . Band 1, 2, 3, 4; Girls' Chorus 1, 2, 3, 4; Clarinet Quartet 1, 2, 3, 4; Pep Band 1; Mixed Chorus 1, 2, 3, 4; Girls' Sextet 1, 4; Girls' Octet 1, 2, 3; Girls' Quartet 3, 4; Tentet 4; Galvacade Staff 2, 3; Galvacade Editor 4; Basketball 1; Cheerleader 2, 3, 4; Pep Club 2, 3; Homecoming Queen 4; Junior Class Play 3; Majorette 1, 2.

Franklin Winslow

With his quiet nature and ready smile, he'll make a man that is really worth while . . . Track 3, 4; Football 4; Football Manager 3; Basketball 1, 2; Baseball 1, 2, 3, 4; Boys' Chorus 1, 3; Mixed Chorus 1, 3.

Diann Grell

If at first you don't succeed; try another brand of lipstick . . . Basketball 1, 2, 3, 4; Softball 4; Girls' Chorus 1, 2, 3, 4; Mixed Chorus 1, 3, 4; Mixed Double Quartet 3, 4; Mixed Quartet 3, 4; Galvacade Staff 3; Galvacade Business Manager 4; Drum Majorette 1, 2, 3, 4; Girls' Trio 4; Tentet 4; Junior Class Play 3; Girls' Quartet 3, 4; Girls' Octet 1, 2; Cless Secretary 1.

Raymond Petersen

Because a man doesn't talk, it's no sign he has nothing to say . . . Track 1, 2; Football 3; Boys' Chorus 3, 4; Mixed Chorus 4.

VOCKERY GAS and ELECTRIC
HOLLARAN MOTOR CO.
MOORE FURNITURE
THE KING THEATER
(all of Ida Grove)

Roger Lease

Always happy, never sad, sometimes naughty, but never bad . . . Basketball 1, 2, 3, 4; Football 1, 2, 3, 4; Track 1, 2, 3, 4; Boys' Chorus 1, 2, 3, 4; Boys' Octet 1, 2, 3, 4; Boys' Quartet 4; Mixed Double Quartet 3, 4; Mixed Quartet 4; Mixed Chorus 1, 2, 3, 4; Vocal Solo 3, 4; Class President 1, 3, 4; Junior Class Play 3; Band 1, 2, 3, 4; Brass Quartet 3, 4; Trumpet Trio 3, 4.

Lucille Grapevine

I'm not curious; I just like to know things . . . Girls' Chorus 1, 2, 3, 4; Mixed Chorus 2, 4; Tentet 4; Sextet 4; Softball 4; Junior Class Play 3.

Roger Cristensen

He's quiet, but that's more than we can say for his car . . . Boys' Chorus 3, 4; Mixed Chorus 4; Track 3; Baseball 1, 2.

Sandra Webb

A sparkling eye, a light step; here is a gal with lots of pep . . . Pep Club 3; Basketball 1, 2, 3, 4; Softball 4; Cheerleader 3, 4; Queen Attendant 1; Girls' Chorus 1, 2, 3, 4; Mixed Chorus 3, 4; Galvacade Staff 3, 4; Junior Class Play 3; Senior Class Play 3.

Craig Zabel

Goodness, Gracious, sakes alive! I've had four years and still survived . . . Basketball 1, 2, 3, 4; Football 1, 2, 3, 4; Baseball 1, 2, 3, 4; Track 1, 2, 3, 4; Boys' Chorus 1, 2, 3, 4; Boys' Octet 1, 2, 3, 4; Boys' Quartet 2, 3, 4; Mixed Double Quartet 2, 3, 4; Mixed Quartet 3, 4; Mixed Chorus 1, 2, 3, 4; Class Vice President 1; Class Treasurer 2; Junior Class Play 3; Galvacade Staff 3, 4; Pep Band 3, 4; Band 1, 2, 3, 4; Trombone Solo 4; Trombone Quartet 1, 2; Brass Quartet 3, 4; Brass Sextet 3, 4.

Delores Koth

No wonder teacher's hair turns gray, I chatter, chatter, all the day . . . Basketball 1, 2, 3; Softball 4; Girls' Chorus 1, 2, 3, 4; Mixed Chorus 3, 4; Junior Class Play 3.

Gerald Voge

Come what may, he's the same good sport every day . . . Boys' Chorus 1, 2, 3, 4; Mixed Cborus 1, 2, 3, 4; Basketball 1; Football 3, 4; Track 1, 2, 3, 4.

Beverly Ortner

After basketball and horses, a man comes next . . . Basketball 1, 2, 3, 4; Band 1, 2, 3, 4; Girls' Chorus 1, 2, 3, 4; Softball 4; Girls' Sextet 4; Tentet 4; Junior Class Play 3; Trumpet Trio 3, 4; Brass Sextet 3, 4; Pep Band 3, 4; Mixed Chorus 1, 3, 4; Trumpet Solo 4; Yearbook Photographer 4.

BUNTROCK SALIE

"Portrait Photographs in the Modern Trend"

Phone 69 Storm Lake, Iowa

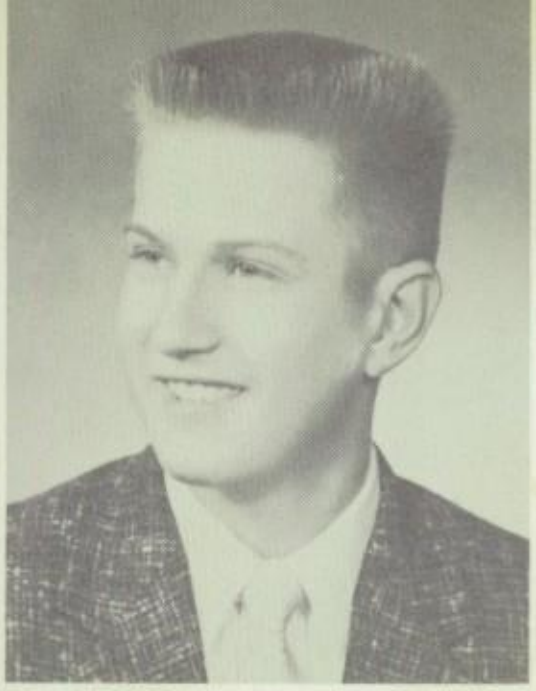

Karen Paulsen

Gets good grades without a fuss, and still has time to be nice to us . . . Girls' Chorus 1, 2, 3, 4; Mixed Chorus 1, 2, 3, 4; Girls' Sextet 1, 4; Girls' Quartet 3, 4; Tentet 4; Band 1, 2, 3, 4; Brass Sextet 1, 2, 3, 4; Pep Band 1, 2, 3, 4; Galvacade Staff 2, 3, 4; Business Manager of Magazine Drive 4; Junior Class Play 2, 3; Pep Club 2; Basketball 1, 2, 3, 4; Softball 4.

Gary Getzmier

Once upon a time . . . and once was enough . . . Football 1, 2, 3, 4; Baseball 1, 2, 4; Baseball Manager 3; Track Manager 3, 4; Basketball 1, 2, 4; Basketball Manager 3; Boys' Chorus 2, 3, 4; Mixed Chorus 3, 4; Class Treasurer 3; Vice President 4; Galvacade Staff 4.

George Nielsen

I'll get by, if not, I'll try . . . Football 1, 2, 3, 4; Basketball 2, 3; Track 1, 2 ,3, 4.

Marilyn Boisen

An all around girl who radiates joy, her only weakness is a blackheaded boy . . . Basketball 1, 2, 3, 4; Girls' Chorus 1, 2, 3, 4; Mixed Chorus 1, 2, 3, 4; Band 1, 2, 3, 4; Junior Class Play 3; Queen Attendant 4; Softball 4; Clarinet Quartet 1, 2, 3, 4; Girls' Sextet 4; Tentet 4; Head Librarian 3, 4; Galvacade Staff 3, 4; Pep Band 3, 4.

Gene Nielsen

Boys like me aren't found every day . . . Basketball Manager 2, 3, 4; Baseball Manager 2, 3, 4; Football Manager 2, 3, 4; Track Manager 2, 3, 4.

Kenneth Graybill

The world is full of willing people . . . some willing to work and I'm willing to let them . . . Boys' Chorus 1, 2, 3; Mixed Chorus 1, 2, 3; Baseball 2; Football 2, 3; Manager 1; Track 1, 2; Band 1.

Sponsor:

WHITMERS SKELLY SERVICE

"Hood Tires, Skelly Oil and Gas Products"

Shorty's Tank Service, Phone 2-2755

Senior Class Will

We, the senior class of 1956, of Galva High School, having finished our education here, and being of sound mind and disposing memory, do make, publish, and declare this our last will and testament, revoking all former wills by us heretofore made.

I, Everett Collin, do will and bequeath my position as Coonie's pet to Richard Ortner.

I, LaVonne Nielsen, do will and bequeath my sense of humor to Karen Voge.

I, Donald Webb, do will and bequeath my ability to sit with a certain girl during noon hours to Larry Grapevine.

I, Carolyn Anderson, do will and bequeath my corner seat to Aletha Anderson.

I, George Nielsen, do will and bequeath my ability to run the mile to Joe Hopkins.

I, Roger Lease, do will and bequeath myself to any girl that will have me providing she's 5'2", blond, and has eyes of blue.

I, Leo Murray, do will and bequeath my *short* romantic trips to Holstein, to Dale Otto.

I, Gene Nielsen, do will and bequeath my ability to carry the medicine kit around to John Speakman. Hope it isn't too heavy, John!

I, Marilyn Boisen, do will and bequeath Don Webb to Claris Boisen, just to keep him in the family.

I, Jean Grieme, do will and bequeath my slim waist line to Verdean Skou.

I, Jerry Jensen, do will and bequeath my ability to get along with those things called women to Ralph Petersen.

I, Marilyn Drury, do will and bequeath my indifference to *some* men to Milly Grieme.

I, Roger Schnieder, do will and bequeath my black hair to Myrna Otto.

I, Franklin Winslow, do will and bequeath my first team position in football to Mike Mohr.

I, Beverly Ortner, do will and bequeath my hair cut to Russell Schulke.

I, Jo Ann Rusch, do will and bequeath my ability to say what I think to Nancy Richardson.

I, Craig Zabel, do will and bequeath my motorcycling ability to Judy Jensen.

I, Sandra Webb, do will and bequeath my ability to go with one certain boy through four years of high school to Patty Boger.

I, Delores Koth, do will and bequeath my P.T. ability to Karen Sherrill.

I, Sally Grieme, do will and bequeath my ability to get along with boys to Phoebe Long.

I, Kenny Graybill, do will and bequeath my size to Dennie Kessler.

I, Karen Paulsen, do will and bequeath my ability to stay in class a full semester to anyone having trouble with the teachers.

I, Diann Grell, do will and bequeath my ex-boyfriends to Norma Schimmer.

I, Gerald Voge, do will and bequeath my ability to run the movie projector to Gilberte Penrod.

I, Richard Rasmussen, do will and bequeath my front false teeth to Coach Kyle.

I, Roger Christensen, do will and bequeath my mechanical ability to Judy Paulsen.

I, Gary Getzmier, do will and bequeath my romantic nature to Loren Petersen.

I, Raymond Petersen, do will and bequeath my shyness to Junior Else.

I, Sheryl Hustedt, do will and bequeath a ride to anyone in a certain "56" Ford providing I'm driving.

I, Lucille Grapevine, do will and bequeath my supply of stories and jokes to Karyl Kaskey.

IOWA PUBLIC SERVICE, GODBERSON and SMITH (both of Ida Grove)

Classes

Junior Class

"Junior Play Cast"

Front row, left to right: J. Speakman, treasurer; K. Voge, secretary; D. Biesemeyer, president; V. Johnson, vice president; Mr. Cheney, sponsor. Second row: K. Sherrill, J. Nielsen, N. Thorberg, L. Girardin, J. Brown. Third row: J. Wanberg, L. Radke, M. Otto, B. Seeley, A. Anderson, A. Else. Fourth row: D. Otto, J. Hopkins, R. Schulke, R. Ortner, V. Skow.

LEONARD and BRANCO, VOHS and JOHNSON (all of Holstein)

Sophomore Class

"Driver Education Class"

Front row, left to right: B. Hare, treasurer; J. Jensen, secretary; C. Boisen, president; Miss Wanberg, sponsor; L. Grapevine, vice president. Second row: J. Paulsen, N. Schimmer, M. Grieme, E. Russell, M. Graybill, A. Else. Third row: M. Henrichson, R. Peterson, I. Kinning, R. Hare, R. Wagner, F. Koth, A. Speakman.

SORENSEN PRODUCE, SORENSON CLOTHING, FOOD LOCKER SERVICE
(all of Holstein)

Freshman Class

"Freshman English Class"

Front row, left to right: Mr. Hansman, sponsor; A. Zediker, vice president; L. Johnson, president; Mr. Kyle, sponsor. Second row: E. Haake, P. Long, K. Getmier, K. Kaskey, treasurer; N. Suling, secretary; N. Richardson, C. Peters, L. Young. Third row: L. Peterson, J. Bamsey, P. Boger, J. Rasmussen, L. Seeley, C. Biesemeyer, D. Kessler. Fourth row: J. Grapevine, A. Brandt, R. Anderson, M. Mohr, H. Andresen.

SCOTTY'S TAVERN, MARV'S TAVERN, SAXON LUMBER CO. (all of Holstein)

Elementary

Junior High

Teachers, MR. HANSMAN, MISS HANSEN, MR. HAMANN. Front row, left to right: D. Holtz, E. Schimmer, J. Fifield, N. Coalter, T. Olson, S. Baxter, S. Whitmer, D. Probst, P. Kelly, J. Kessler, J. Jensen, L. Haake, D. Brandt. Second row: R. Peterson, H. Petersen, K. Buchanan, R. Graybill, B. Brandt, A. Voge, T. Harsha, A. Nielsen, G. Grieme, B. Russell, J. Zediker, M. Ortner, F. Kitchen, K. Graybill. Third row: A. Zediker, H. Else, M. Frank, G. Mostoller, B. Young, J. Gregor, D. Johnson, B. Kaskey, J. Seeley, A. Brandt, O. Webb, L. Thorborg, G. Nelson. Fourth row: D. Currie, D. Kitchen, R. Foley, D. Wilharm, C. Schimmer, R. Graybill, M. Ortner, J. Beyer, R. Schneider, B. Godberson, M. Hopkins, H. Hustedt, M. Holtz, D. Lindstrom.

Junior Band

Sponsored by: HARRISON LEATHER SHOP and W. A. HOOPS STORE

Junior High Girls Basketball

Coach: MR. HAMANN. Front row, left to right: F. Kitchen, J. Jensen, A. Nielsen, N. Coalter, M. Ortner, J. Zediker. Back row: C. Schimmer, R. Schneider, J. Beyer, Manager P. Kelly, C. Spivey, M. Ortner, R. Graybill.

Junior High Boys' Basketball

Front row, left to right: O. Webb, B. Brandt, G. Mostoller, H. Else. Second row: L. Thorborg, G. Nelson, D. Kitchen, M. Holtz, A. Zediker. Back row: Manager R. Graybill, D. Currie, D. Lindstrom, H. Hustedt.

Sponsored by:

DRS. ROGNES and McCUTCHEON and STATE THEATRE
(both of Holstein)

Fifth Grade

Teacher, MISS STRAUBE. Front row, left to right: G. Hare, R. Cork, R. Graybill, B. Purucker, E. Spindler, L. Schmidt, R. Hoops. Second row: M. Wanberg, B. Winslow, E. Ploeger, J. Schulke, G. Schulke, L. Rusch. Third row: M. Freese, L. Paulsen, J. Kessler, D. Currie, L. Henrichsen

Fourth Grade

Teacher, MISS DEMERS. Front row, left to right: K. Lorenzen, J. Mostoller, A. Ortner, C. Whitmer, S. Coalter, J. Johnson, L. Pender, B. Grieme. Second row: M. Kessler, P. Mohr, D. Lindstrom, J. Nielsen, R. Zabel, C. Manning, D. Nelson, R. Rabe, P. Rohlf. Third row: J. Specketer, P. Seeley, N. Anderson, S. Belson, G. Hoops, K. Buchanan, J. Hansen, K. Madsen.

Sponsored by: D. M. THOMAS, ZABEL SERVICE STATION, and SCHMEKPEPPER SERVICE STATION

Third Grade

Teacher, MRS. McINTOSH. Front row, left to right: L. Grable, J. Spindler, R. Kessler, B. Young, S. Richardson, D. Baxter, S. Heinse, E. Hoops, L. Hare, J. Thiles, B. Fifield. Second row: J. Pender, S. Schimmer, C. Ortner, S. Haake, B. Skow, C. Bruns, B. Box, M. Skow, J. Eisenmenger, J. Cork. Third row: J. Baxter, K. Sutherland, C. Frank, A. Schoening, B. Specketer, C. Kitchen, P. Adams, G. Mostoller, S. Frank, P. Beyer, G. Probst. Absent: L. Spivey.

Second Grade

Teacher, MRS. MAHNKE. Front row, left to right: B. Belson, B. Olson, D. Radke, K. Haworth, V. Nielsen, L. Heinse. Second row: A. Koth, L. Moller, M. Sokolowski, J. Still, M. Hamernik, D. Davenport, A. Stamp. Third row: L. Hansen, J. Bumann, B. Schubert, S. Grable, D. Stuhr, S. Seeley.

Sponsored by: VALLEY FEED STORE
"Complete Feed for ALL Livestock" Phone 2-3066

First Grade

Teacher: MRS. CRAWFORD. Front row, left to right: S. Sokolowski, K. Davenport, B. Grable, K. Wanberg, D. Stuhr, J. Radke, R. Hammer, B. Brandt, K. Holtz, D. Meyer, P. Voge, G. Lorenzen. Second row: C. Rohlf, L. Schimmer, G. Bruns, G. Probst, D. Cork, L. Kreutz, T. Peterson, B. Pender, J. Miller, J. Irwin, M. Miller. Back row: V. Soellner, J. Mickelson, V. Madsen, B. Skou, C. Kinning, J. Eisenmenger, K. Sutherland, M. Petersen, H. Hare, K. Davis. Absent: S. McKinnis, V. Grell, L. Haake.

You're a very sweet little girl and I'm so glad you were in my Kindergarten class!
Miss Wheeler

Kindergarten

Teacher: MISS WHEELER. Front row, left to right: J. Lorenzen, B. McElroy, J. Purucker, B. Still. Second row: B. Spindler, L. Petersen, K. Henrichsen, B. Skou, N. Linquist. Third row: R. Stamp, D. Koth, D. Voge, C. Fifield.

Front row, left to right: D. Box, C. Schubert, D. Currie, D. Belson, C. Davenport. Second row: M. Specketer, K. Buchanan, V. Grieme, S. Spivey. Third row: D. Baxter, J. Freese, B. Baxter.

Sponsored by:

DR. M. W. GRUBB, Galva; and PAT'S BEAUTY SHOP and

DOWNS AND DIERSON (both of Holstein)

Athletics

Bo-Coon Champs

First row: R. Ortner, R. Schulke, A. Else, J. Grapevine, D. Otto, D. Biesemeyer, A. Zediker. Second row: F. Winslow, D. Webb, G. Voge, G. Nielsen, J. Jensen, E. Collin, C. Zabel, R. Rasmussen, R. Lease.

The Undefeated Champs of 55

Like a fast express reaching a summit, the Galva Blue Devils really arrived during the 1955 grid season. Each year had seen a steady improvement in Galva's football fortunes, and 1955 was the climax, a perfect record and the Bo-Coon championship.

The 1955 Blue Devils simply overwhelmed their eight opponents. Their closest games, if they could be called close, were a 27-0 victory over Lake View, and a 34-7 pasting of Early, a team which had had a string of 25 consecutive wins. The Early game was, by all odds, the highlight of the season. Both teams were undefeated. Early was the defending conference champs, and the Blue Devils were out to avenge two previous hard fought defeats.

In their second year under head Coach "Bud" Kyle, assisted this year by Wally Hamann, the Galva gridders compiled some truly amazing statistics. They outscored their opponents 310 to 21. They rolled up 2,966 yards on the ground, close to two miles, and they picked up another 177 yards passing. Their opponents were held to a total of 787 yards total offense, or less than 100 yards average per game.

The 1955 Blue Devils were a speedy, well balanced squad. They featured crisp blocking, good hard tackling, and a set of backs who could go all the way on any play. After their victory over Early, they were consistently ranked among the top class II teams in Iowa in the Des Moines Register Poll.

Although they were a team of stars. they were proud to see their fleet left halfback, Jerry Jensen, gain state wide recognition. Jerry was first in the entire state in total offense and in rushing, even though he carried the ball on fewer than ten plays per game. Jerry was selected on one of the Des Moines Register All-State Teams, the first Galva gridder thus honored.

Galva High School and the town of Galva will never forget the 1955 Blue Devils. The names of Lease, Rasmussen, Grapevile, Jensen, Zabel, Webb, Ortner, Otto, Schulke, Winslow, and Voge, plus their able substitutes, will rank among the school's athletic immortals.

Sponsored by:

WHITMER SKELLY OIL—"Hood Tires, Skelly Oil and Gas Products"

Shorty's Tank Service Phone 2-2755

Blue Devil Varsity

Front row, left to right: L. Johnson, A. Else, R. Lease, E. Collin, G. Getzmier, C. Zabel, R. Rasmussen, L. Grapevine, F. Winslow. Second row: R. Wagner, M. Mohr, G. Nielsen, A. Zediker, V. Johnson, H. Andresen, J. Wanberg, F. Koth, R. Anderson. Third row: Manager G. Nielsen, G. Voge, D. Otto, D. Biesemeyer, J. Hopkins, R. Ortner, R. Schulke, J. Jensen, J. Grapevine, Coach Howard "Bud" Kyle.

A Perfect Season

*Galva	12	Lake View	0
*Galva	46	Wall Lake	0
*Galva	32	Schaller	0
*Galva	33	Lytton	0
**Galva	50	Correctionville	0
*Galva	32	Early	7
*Galva	58	Newell	7
Galva	47	Marcus	7

*—*Conference Games*
**—*Homecoming*

Sponsored by: FARMERS ELEVATOR CO.—Grain, Feed, Seed, Salt, Twine, Grinding, Fencing, Fertilizer, Mixing and Felco Feeds—Holstein, Iowa.

BLUE DEVILS OPEN OVER LAKE VIEW 12-6

Galva's bid for the Bo-Coon title got off to a good start Friday night as Coach Kyle's Blue Devils whipped the Lake View Black Hawks 12-0. Lake View had been a pre-season favorite for the crown.

Senior end Don Webb scored both of Galva's touchdowns, one on an end around, and the other on a recovered fumble.

GALVA SWAMPS WALL LAKE 46-0

In their first home game, the Blue Devils swarmed all over the Wall Lake Comets to score a smashing 46-0 Bo-Coon Conference victory. This was the most one-sided win in local grid history. and Coach Kyle cleared the bench to give everyone a chance to play.

DON WEBB—*Senior*—End
JERRY JENSEN—*Senior*—Backfield
RUSSELL SCHULKE—*Junior*—Tackle
EVERETT COLLIN—*Senior*—Guard

Go Team Go!!!!!

BLUE DEVILS ROMP OVER SCHALLER 32-0

Old rival Schaller's hopes of knocking off the high-flying Galva Blue Devils were dashed in convincing 32-0 fashion Friday afternoon on the local field.

The entire Galva forward wall continued its tough defensive play, and opened up huge holes for the fleet backs.

GALVA ROLLS ON OVER LYTTON 33-0

The Galva Blue Devils piled up their fourth straight Bo-Coon victory last Friday afternoon by knocking off the Lytton Bulldogs at Sac City 33-0. After an early Lytton drive stalled on the Galva 15, the Galva line stiffened and was in command the rest of the game.

McCLEARY'S SUNDRIES . . . "Complete Line of Gifts and Sundries."

GEORGE NIELSEN—*Senior*—End
LARRY GRAPEVINE—*Sophomore*—Backfield
DAVID BIESEMEYER—*Junior*—End
ARNOLD ELSE—*Junior*—Backfield

CRAIG ZABEL—*Senior*—End
RICHARD RASMUSSEN—*Senior*—Backfield
ROGER LEASE—*Senior*—Backfield
FRANK WINSLOW—*Senior*—Tackle

Make that Kick!!!!

GERALD VOGE—*Senior*—Center
JOHN GRAPEVINE—*Freshman*—Backfield
RICHARD ORTNER—*Junior*—Guard
DALE OTTO—*Junior*—Guard

GALVA 50; C'VILLE FIGHTS

Galva's 1955 Homecoming festivities were climaxed by another "goose-egg" victory for the Blue Devils Friday afternoon. The final score was Galva 50, Correctionville 0.

Co-Captain Jensen led the rapid fire scoring with four touchdowns. The Blue Devils gained well over 400 yards in this one, mostly on the ground, as they remained undefeated, unscored upon, and showed that they were ready for the big Early battle.

GALVA BEATS EARLY!!

The longest winning streak in Iowa football, twenty-four straight by the Early Cardinals, was brought to an abrupt halt Friday night by the rampaging Galva Blue Devils. The score was a convincing 32-7, sweet revenge for two close defeats at the hands of Early in the two previous seasons.

BLUE DEVILS TROUNCE NEWELL 58-7

The outclassed Newell gridders were never really in the game as Galva thundered to a smashing 58-7 triumph in their last home game of the season. This victory clinched Galva's first Bo-Coon Championship and marked the final home appearance of Galva's most illustrious football team.

UNDEFEATED BLUE DEVILS DEFEAT MARCUS 47-7

The Galva Blue Devils notched their first undefeated season last Friday night by storming over a game Marcus squad 47-7. This game was really a tribute to the seniors who wore the Galva uniform for the last time. Jerry Jensen, Richard Rasmussen, Roger Lease, Don Webb, Frank Winslow, Craig Zabel, Jerry Voge, George Nielsen, Gary Getzmier deserve lots of credit.

Sponsored by: DR. WAGNER and DR. O. A. LANGELAND of Holstein

First Team

Coaches
BUD KYLE — WALLY HAMANN

Co-Captains
D. WEBB — J. JENSEN

MELODY INN "Lunches - Malts - Cigarettes - Coffee"
DOROTHY - DUANE - CHARLES - MICHAEL

Girls' Basketball

The Galva Devilettes, featuring a senior dominated line-up, enjoyed their most successful season in three years in 1956. They finished with an excellent 21-3 record, and brought home four handsome trophies in the process. Their accomplishments included winning the Pop-Corn Loop title, the Maple Valley Conference tournament, the sectional crown, and the consolation round in the district meet.

First row, left to right: Joyce Nielsen, Diann Grell, Sandra Webb, Patty Boger, Jo Ann Rusch, Sheryl Hustedt. Second row: Marlene Henrichsen, Karen Paulsen, Marilyn Boisen, Manager Karen Getzmier, Beverly Ortner, Alice Speakman, Aletha Anderson. Third row: Judy Paulsen, Melvina Graybill, Linda Young, Elenore Haake, Norma Suling, Lois Seely. Fourth row: Myrna Otto, La Vonne Nielsen, Ardeth Else, Claris Boisen, Christina Biesemeyer, Manager Marilyn Drury.

The only defeats suffered by Coach Kyle's sextet were at the hands of some of the state's outstanding teams: Somers, a state tournament finalist; Holstein, a team which they also defeated twice; and Lu Verne, conqueror of last year's state champs.

As Galva begins the rebuilding process next year, such outstanding seniors as Jo Ann Rusch, Diann Grell, Beverly Ortner, Karen Paulsen, Marilyn Boisen, Sheryl Hustedt, and Sandra Webb will be hard to replace. They have played together all through junior high and high school, and have brought the school some of the finest in girls' basketball.

However, all is not gloom in camp of the Devilettes, As a nucleus for next season they will have Marlene Henrichsen, sophomore regular post guard this year. In addition, reserves Aletha Anderson, Alice Speakman, Patty Boger, Melvina Graybill, Joyce Nielsen, Myrna Otto, and Claris Boisen have seen considerable action. They will all be striving to maintain Galva's fine reputation for top-notch girls' teams.

Sponsored by:

HARTLEY and BICKLY of Ida Grove
FARBER and OTTEMAN of Schaller

J. RUSCH
Forward

M. BOISEN
Guard

K. PAULSEN
Guard

D. GRELL
Forward

B. ORTNER
Forward

Rec

Galva	62	Schaller	38
Galva	89	Danbury	38
Galva	72	Lytton	57
Galva	71	C'ville	36
Galva	57	Holstein	52
Galva	73	Early	55
Galva	65	Auburn	47
Galva	59	Wall Lake	18
Galva	54	Early	32
Galva	79	Nemaha	54
Galva	48	Somers	75
*Galva	45	Holstein	42
*Galva	58	Battle Creek	35

**Maple Valley Tournament*

GRELL IMPLEMENT & FEED CO.
"Feeds—Seeds—Fertilizer—Serums"

Allis-Chalmers Sales & Service

Girls' Basketball

ord

*Galva	65	Anthon	38*
Galva	48	Holstein	49
Galva	74	Ida Grove	61
Galva	79	Danbury	31
Galva	55	Battle Creek	34
Galva	52	Aurelia	43
Galva	74	Schaller	65
**Galva	76	Hayes	44**
**Galva	74	Fairview	68**
**Galva	63	Truesdale	43**
Galva	42	Luverne	62***
Galva	47	Bode	34***

***Sectional Tournament*

****District Tournament*

M. HENRICHSEN
Guard

S. HUSTEDT
Guard

S. WEBB
Forward

A. ANDERSON
Forward

P. BOGER
Guard

Sponsored by:

BAND BOOSTERS

D. WEBB
Guard

R. LEASE
Forward

R. ORTNER
Center

C. ZABEL
Forward

J. JENSEN
Guard

Rec

Galva	34	Schaller	32
Galva	45	Danbury	43
Galva	36	Lytton	37
Galva	46	C'ville	41
Galva	44	Holstein	57
Galva	39	Early	66
Galva	65	Auburn	53
Galva	69	Wall Lake	27
Galva	51	Early	59
Galva	66	Nemaha	55
Galva	60	Somers	59

**Maple Valley Tournament*

PETERSON MOTOR CO., Storm Lake, Iowa

Oldsmobile, Pontiac, Cadillac

G-M-C Trucks; Sales, Service and Tires

Boys' Basketball

ord

Galva	49	Moville	63*
Galva	53	Holstein	65
Galva	53	Danbury	61
Galva	62	Battle Creek	60
Galva	42	Aurelia	46
Galva	60	Schaller	40
Galva	57	Odebole	56
Galva	60	Lake View	68
Galva	89	Fairview	57**
Galva	60	Hayes	54**
Galva	51	St. Mary's	77**

*Sectional Tournament***

A. ELSE
Forward

G. GETZMIER
Guard

D. BIESEMEYER
Center

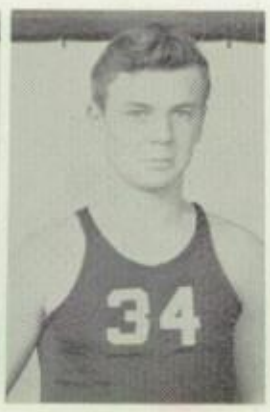

D. OTTO
Guard

R. WAGNER
Forward

Sponsor:

GALVA and

SCHALLER TELEPHONE

EXCHANGE CO.

Boys' Basketball

The Galva Blue Devils, long on speed and determination but short on height, had what might be termed a good season in 1955-56. They closed with a record of 14 victories and 9 defeats against some of the best class "A" and "B" teams in Northwest Iowa. They reached the finals of the sectional tournament before bowing to an extremely tall St. Mary's of Storm Lake team.

First row, left to right: Craig Zabel, Don Webb, Richard Ortner, David Biesemeyer, Jerry Jensen, Roger Lease. Second row: Ronald Wagner, John Grapevine, Dale Otto, Manager Gene Nielsen, Gary Getzmier, Richard Rasmussen, Arnold Else. Third row: Coach Wally Hamann, Everett Collin, Avery Zediker, Vernon Johnson, Lee Radke, Coach Bud Kyle.

The starting five during most of the season was made up of four seniors. Craig Zabel, Roger Lease, Don Webb, and Jerry Jensen, and one junior, Richard Ortner.

This means that there will be a re-building job to do in boys' basketball next season. However, some of the underclassmen such as ArnoldElse, David Biesemeyer, Dale Otto, Ronnie Wagner and John Grapevine have seen considerable varsity action.

The season had several highlights, including some defeats by narrow margins by some of the better teams. For example, the Galva Cagers played excellent ball, only to lose to such strong teams as Aurelia, Holstein, and Lake View. Theywere hustling all the time, and made it pay off in surprising teams like Odebolt and Battle Creek.

The team was not one of a few individual stars, but a unit in which teamwork was the important thing. The boys deserve lots of credit for their never-say-die spirit, and Coach Kyle deserves a pat on the back for shaping them into a smooth working combination.

Sponsored by:
FLOYDS STANDARD SERVICE—Standard Oil Products, Atlas Tires
Batteries and Complete Lubrication

Track

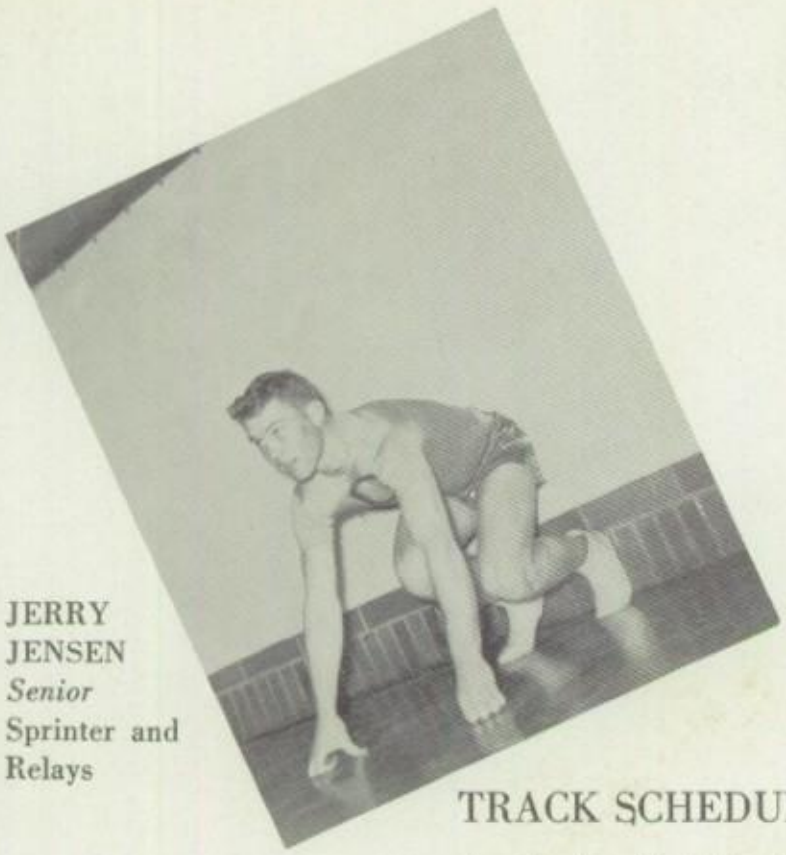

JERRY JENSEN
Senior
Sprinter and Relays

As the 1956 track season approaches, prospects for another outstanding track squad are bright. Track has become a major sport at Galva, and a winning tradition is in the making.

Last season the Blue Devils missed the class "C" state championship by just one point, in addition to setting numerous new records at meets throughout Northwest Iowa. This was done largely on the strength of a terrific sprint relay team.

Only Jerry Jensen, the anchor man, is back from that great relay team. However, the squad this year should have greater balance and depth. Such standouts as Don Webb, Gerald Voge, Craig Zabel, David Biesemeyer, Roger Lease, Frank Winslow, Richard Rasmussen, and George Neilsen should be able to team up with Jensen and some promising underclassmen to roll up the points for Galva in meets this spring.

TRACK SCHEDULE

April 6—Holstein Relays
April 12—Bo-Pop Relays
April 13—Pochahontas Relays
April 20—Sac Relays
April 24—Ida County Meet
April 27—Alta Relays
May 1—Maple Valley Relays
May 4—Aurelia Relays
May 4—Sioux City Relays
May 11-12—Iowa District, Holstein
May 19—Iowa State Meet

First row, left to right: C. Zabel, R. Lease, J. Jensen, G. Voge, D. Webb, G. Nielsen, R. Rasmussen, A. Else, D. Biesemeyer. Second row: Coach Bud Kyle, F. Winslow, A. Brandt, A. Zediker, R. Ortner, R. Schulke, F. Koth, E. Collin, J. Grapevine, R. Wagner, Manager G. Nielsen.

Sponsored by:

MOTOR INN and AGNEW AND SOSEMAN INS. of Holstein

Track

Winning 440 Relay
District Meet, 1955

DON WEBB
Senior
Pole Vault, Hurdles,
and dashes

GERALD VOGE
Senior
Weight Man

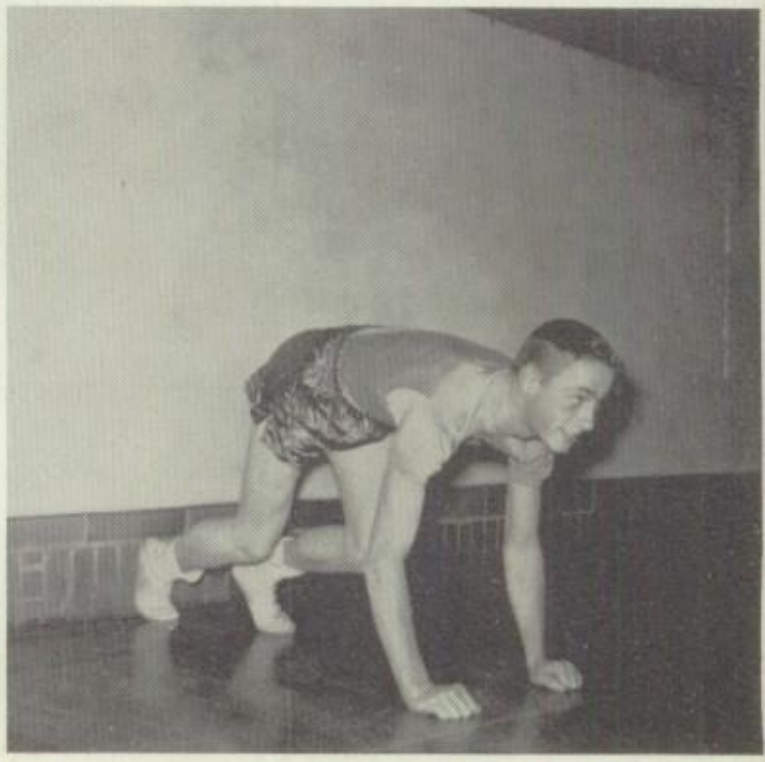

ROGER LEASE
Senior
Distance Runner
and Broad Jump

Sponsored by:

PAXTON'S JEWELRY and WOMEN'S SHOP of Storm Lake

Music

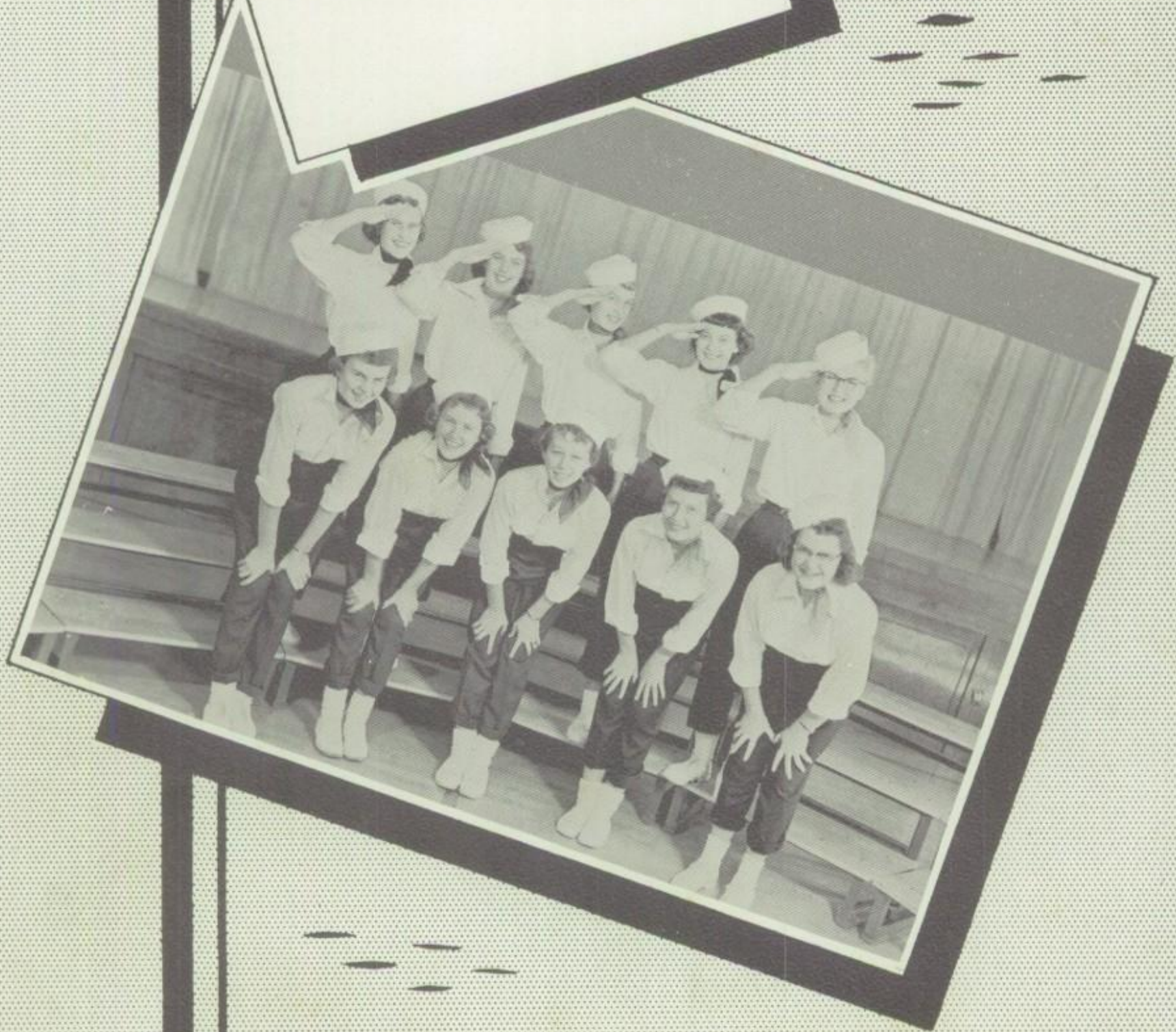

Concert Band

First row: Sheryl Hustedt, Sally Grieme, Carol Peters, Karen Paulsen, Nancy Richardson, Michael Holtz. Second row: Jean Grieme, Marilyn Boisen, Marilyn Drury, LaVonne Nielsen, Everett Collin, Beverly Ortner, Dennis Kessler, Arlo Brandt, Karen Voge, Judy Jensen. Third row: Nancy Thorborg, Carolyn Anderson, JoAnn Bamsey, Elenore Haake, Karen Getzmier, Alice Speakman, Claris Boisen, Larry Thorborg, Daryl Currie, Richard Ortner, Arland Brandt, Glenn Mostoller, Howard Hustedt, Judy Paulsen, Craig Zabel. Standing: Janice Brown, Ruth Graybill, Ardeth Else, Norma Suling, Milly Grieme.

Majorettes

Left to right: Patty Boger, Diann Grell, Linda Young.

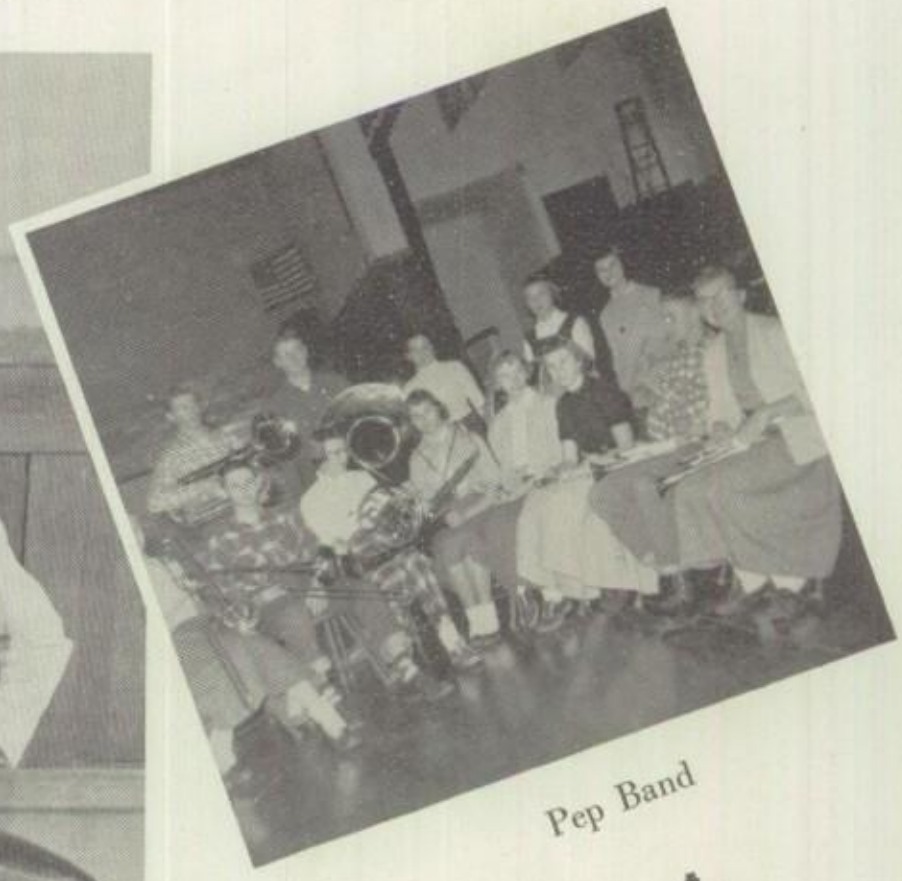

Pep Band

Sponsored by: HOLSTEIN LUMBER COMPANY, JIM'S BAKERY, EMIL EHLER & SON
(All of Holstein)

Trumpet Trio

Left to right: Beverly Ortner, Everett Collin, Roger Lease.

Clarinet Quartet

Top: Marilyn Boisen. Second row, left to right: Sally Grieme, Sheryl Hustedt. Bottom: Jean Grieme.

MID-BELL MUSIC COMPANY . . . Carl Sagness
"Everything for the Band and Orchestra"
Phone 1139 Storm Lake

Clarinet Quartet

Left to right: JoAnn Bamsey, Marilyn Drury, LaVonne Nielsen, Nancy Thorborg.

Brass Quartet

Left to right: Craig Zabel, Everett Collin, Roger Lease, Judy Paulsen.

Brass Sextet

Standing, left to right: Craig Zabel, Richard Ortner, Everett Collin. Sitting: Karen Paulsen, Arlo Brandt, Beverly Ortner.

"CONNIE"

MRS. HAMANN

Double Mixed Quartet

Front row, left to right: Jean Grieme, LaVonne Nielsen, Sheryl Hustedt, Diana Grell. Back row, left to right: Craig Zabel, David Biesmeyer, Everett Collin, Rober Lease.

GRIMES HARDWARE
ROY BROWN
Plumbing and Heating
I. E. BAUMGARDNER

Girls' Quartet

Left to right: S. Hustedt, D. Grell, S. Grieme, J. Grieme.

Girls' Sextet

Left to right: L. Grapevine, S. Grieme, K. Paulsen, M. Boisen, B. Ortner, S. Hustedt.

Mixed Chorus

First row, left to right: J. Grieme, J. Nielsen, K. Voge, S. Hustedt, D. Grell, S. Grieme. Second row: C. Anderson, N. Thorborg, L. Girardin, K. Sherrill, J. Brown, B. Ortner, S. Webb, L. Grapevine. Third row: B. Seeley, D. Koth, M. Otto, J. Rusch, A. Anderson, M. Boisen, K. Paulsen, M. Drury, L. Nielsen, Mrs. Hamann. Fourth row: R. Hare, R. Wagner, R. Lease, E. Collin, R. Christensen, R. Ortner, D. Biesemeyer, C. Zabel, R. Rasmussen, J. Jensen, G. Getzmier, R. Schneider, L. Murray.

HANSEN'S FUNERAL HOME
24 Hour Ambulance Service
Phone 426 Holstein

Boys' Chorus

First row, left to right: R. Wilharm, D. Purrucker, L. Johnson, I. Kinning, L. Petersen, D. Kessler, G. Brown, A. Else, L. Murray, M. Mohr. Second row: Mrs. Hamann, R. Lease, R. Wagner, C. Zabel, R. Rasmussen, L. Radke, R. Schneider, F. Koth, R. Petersen, V. Johnson. Third row: E. Collin, J. Speakman, R. Ortner, J. Hopkins, D. Otto, D. Biesemeyer, R. Christensen, J. Jensen, G. Getzmier, J. Wanberg.

Girls' Trio

Left to right: Jean Grieme, Diann Grell, Marilyn Drury.

Boys' Quartet

Left to right: Everett Collin, Roger Lease, Craig Zabel, David Biesemeyer.

HOLSTEIN STATE BANK
THARP GARAGE
(All of Holstein)

Girls' Quartet

Left to right: L. Nielsen, M. Boisen, K. Paulsen, M. Drury.

Boys' Octet

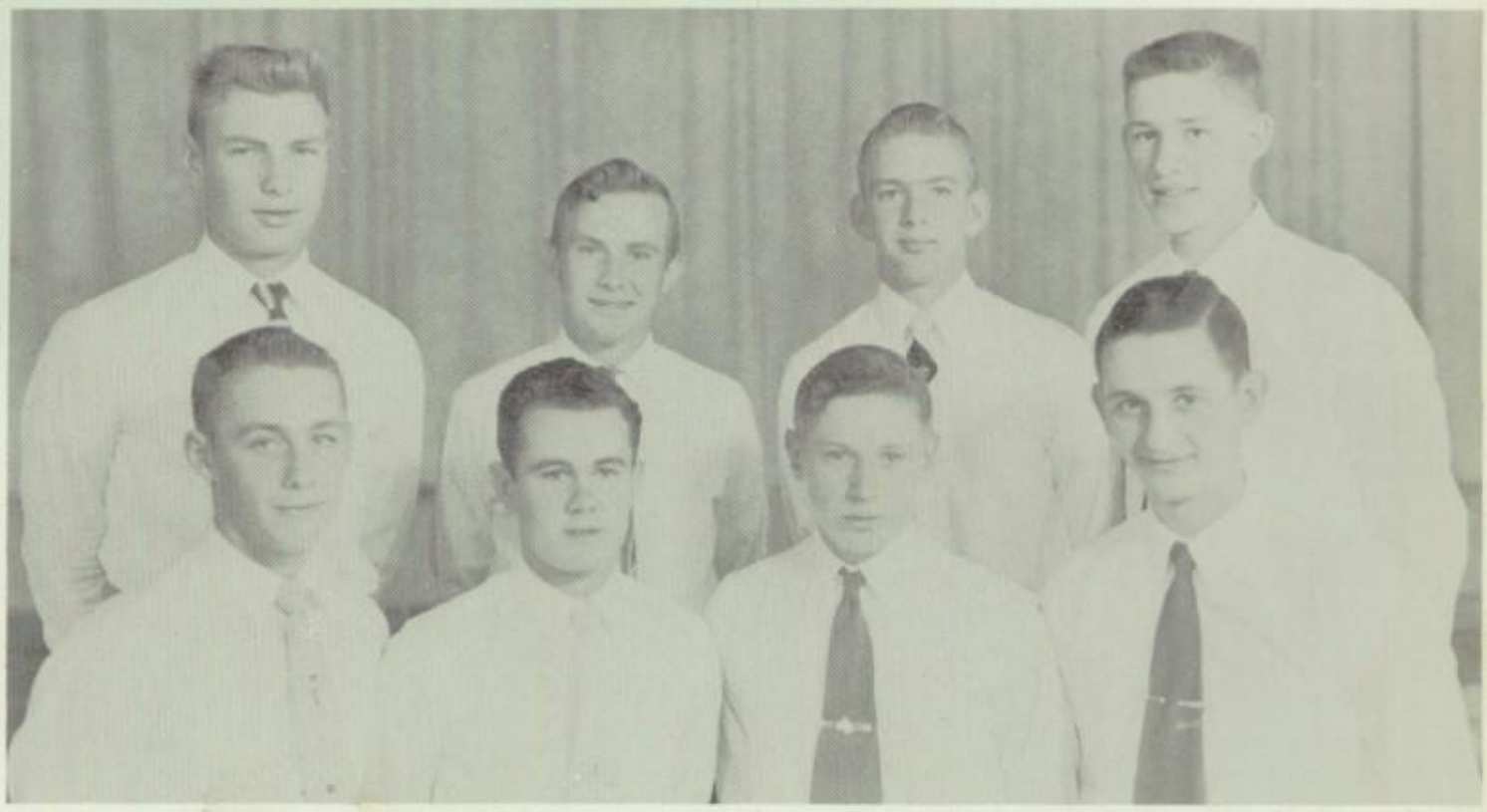

Left to right,
First row:
R. Lease, L. Murray,
R. Hare, C. Zabel.
Second row:
R. Ortner, R. Wagner,
E. Collin, D. Biesemeyer.

Girls' Chorus

First row, left to right: K. Getzmier, N. Thorborg, M. Grieme, J. Grieme, C. Peters, C. Anderson, E. Russell, N. Richardson. Second row: J. Bamsey, N. Suling, L. Young, E. Haake, K. Kaskey, L. Seeley, L. Girardin, S. Webb, J. Nielsen, N. Schimmer, P. Long. Third row: B. Hare, J. Rasmussen, P. Boger, K. Voge, M. Graybill, K. Sherrill, J. Brown, C. Biesemeyer, B. Ortner, S. Hustedt, S. Grieme, D. Grell, L. Grapevine, Mrs. Hamann. Third row: J. Rusch, B. Seeley, J. Paulsen, D. Koth, M. Otto, A. Speakman, M. Henrichsen, A. Anderson, M. Boisen, K. Paulsen, M. Drury, C. Boiser, A. Else, J. Jensen, L. Nielsen.

PETERS IMPLEMENT
CRAWFORD - IDA FARM SUPPLY STORE
(both of Ida Grove)

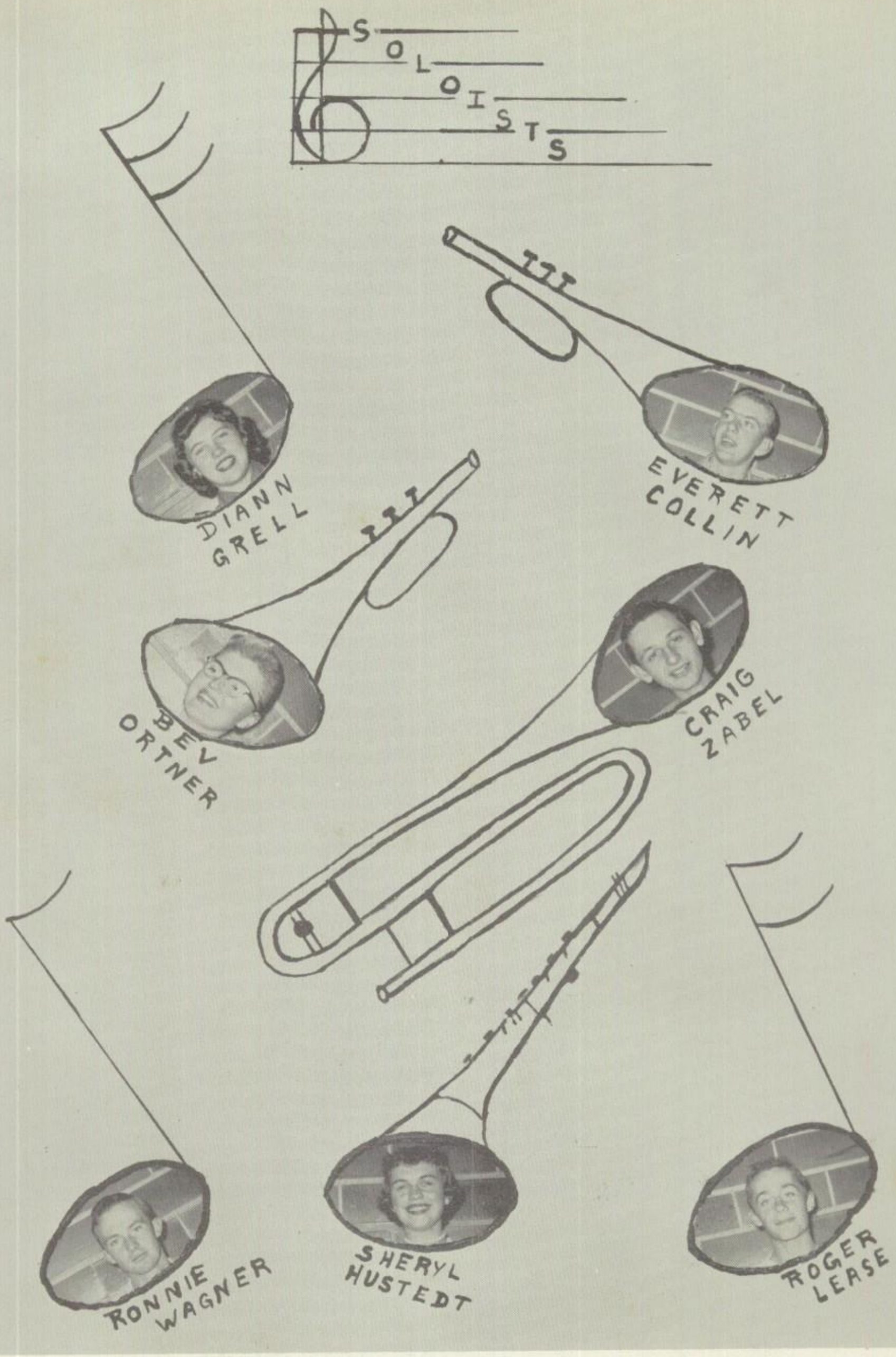

WIRTH FURNITURE and FLOOR COVERING
TELEVISION PARLOR IDA COUNTY RURAL ELECTRIC
(All of Ida Grove)

Activities

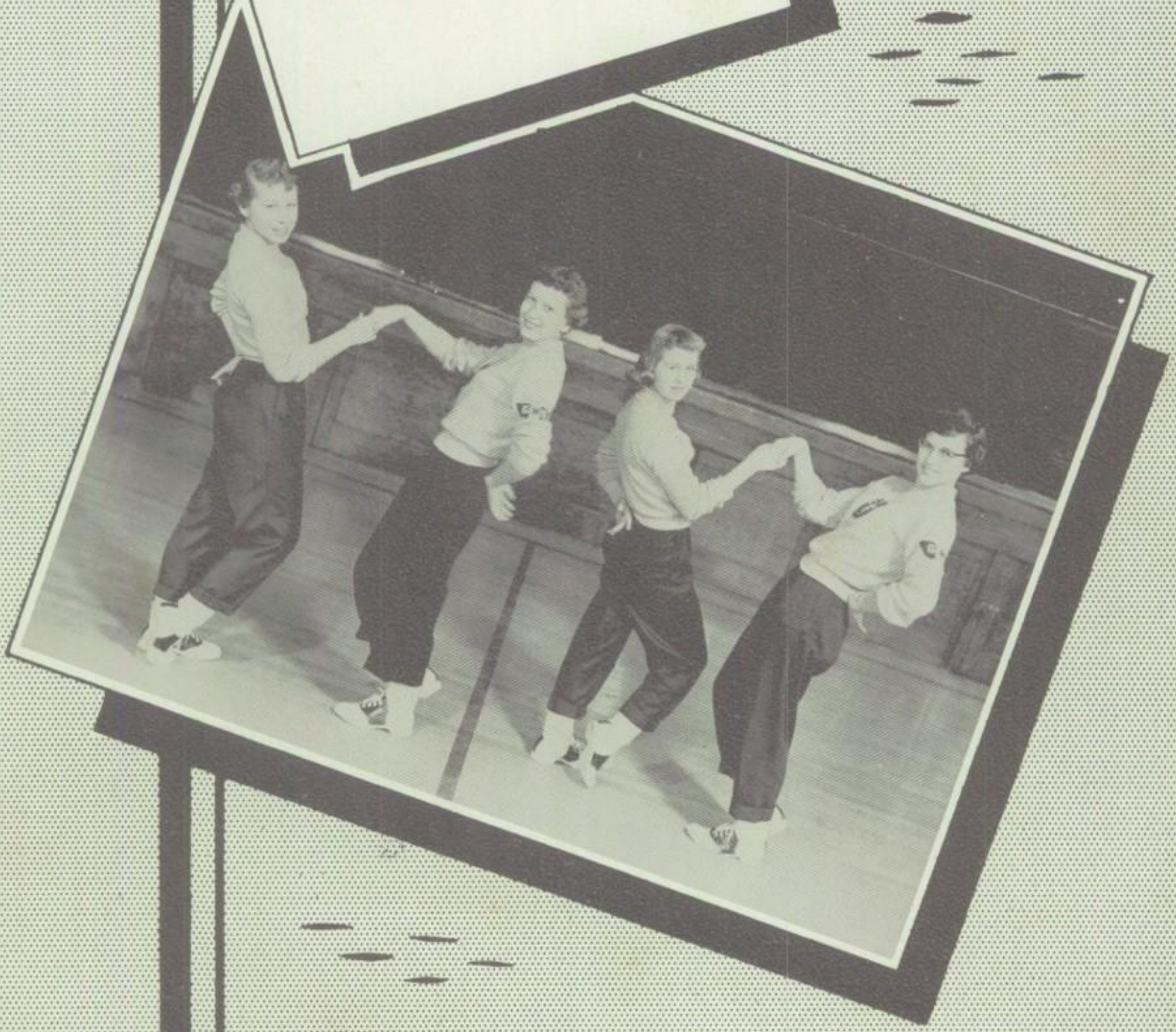

Homecoming
Queen
Sally Grieme

The Attendants

MARILYN BOISEN

LOA GIRARDIN

HOMECOMING

October 7, 1955

The day dawned crisp and clear. Excitement was in the air. Everyone was busy. Blue and gold crepe paper fluttered in the wind, decorations adorned the gym; and floats were in the making for the enthusiastic parade before the game.

Finally the big moment was here. The kick off and our boys were off to a smashing 50-0 victory over the C'ville Warriors. At half-time Sally Grieme was crowned queen by honorary captains Jerry Jensen and Don Webb.

This victorious day was topped off by a dance in the gayly decorated gym sponsored by the seniors.

CLARIS BOISEN

PATRICIA BOGER

CLOVER FARM STORE CORNER CAFE

"THE BLUE EAGLE," Holstein, Iowa
"For recreation that's fine come in and bowl a line."

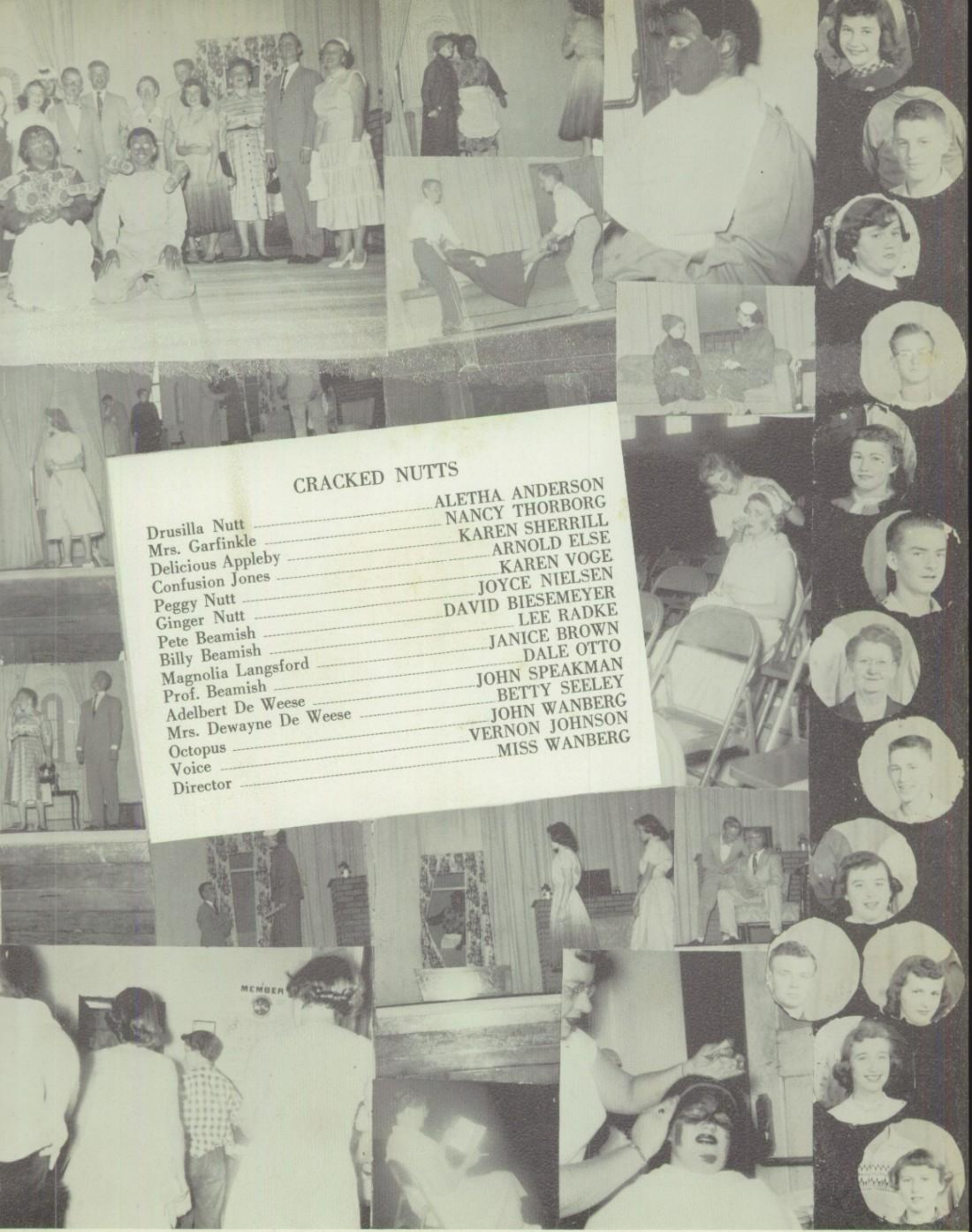

CRACKED NUTTS

Drusilla Nutt	ALETHA ANDERSON
Mrs. Garfinkle	NANCY THORBORG
Delicious Appleby	KAREN SHERRILL
Confusion Jones	ARNOLD ELSE
Peggy Nutt	KAREN VOGE
Ginger Nutt	JOYCE NIELSEN
Pete Beamish	DAVID BIESEMEYER
Billy Beamish	LEE RADKE
Magnolia Langsford	JANICE BROWN
Prof. Beamish	DALE OTTO
Adelbert De Weese	JOHN SPEAKMAN
Mrs. Dewayne De Weese	BETTY SEELEY
Octopus	JOHN WANBERG
Voice	VERNON JOHNSON
Director	MISS WANBERG

HOME TOWN CLEANERS

HANSEN'S HARDWARE

A. HUEGRICH AND CO.

(All of Holstein)

The Cheerleaders

Sandy Webb, Sally Grieme, Jean Grieme, Milly Grieme

These gals were with us whether we lost or won,
They cheered their hardest and said it was fun;
So from the players each and everyone,
We say, "Thanks Cheerleaders for a job well done."

ADVANCE PUBLISHING COMPANY
(THE HOLSTEIN ADVANCE and GALVA TRIBUNE)
(Printers . . . Stationers . . . Typewriters)

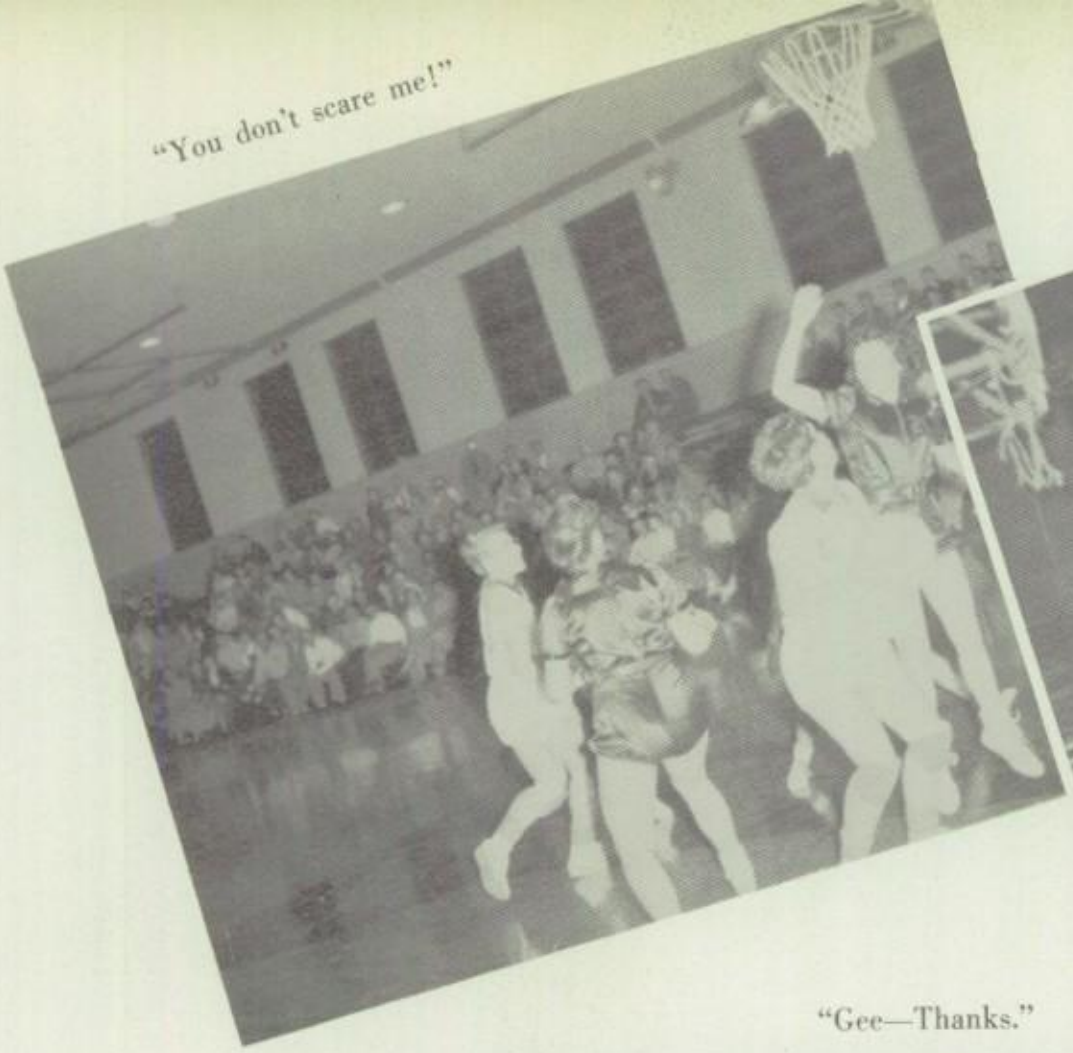

"You don't scare me!"

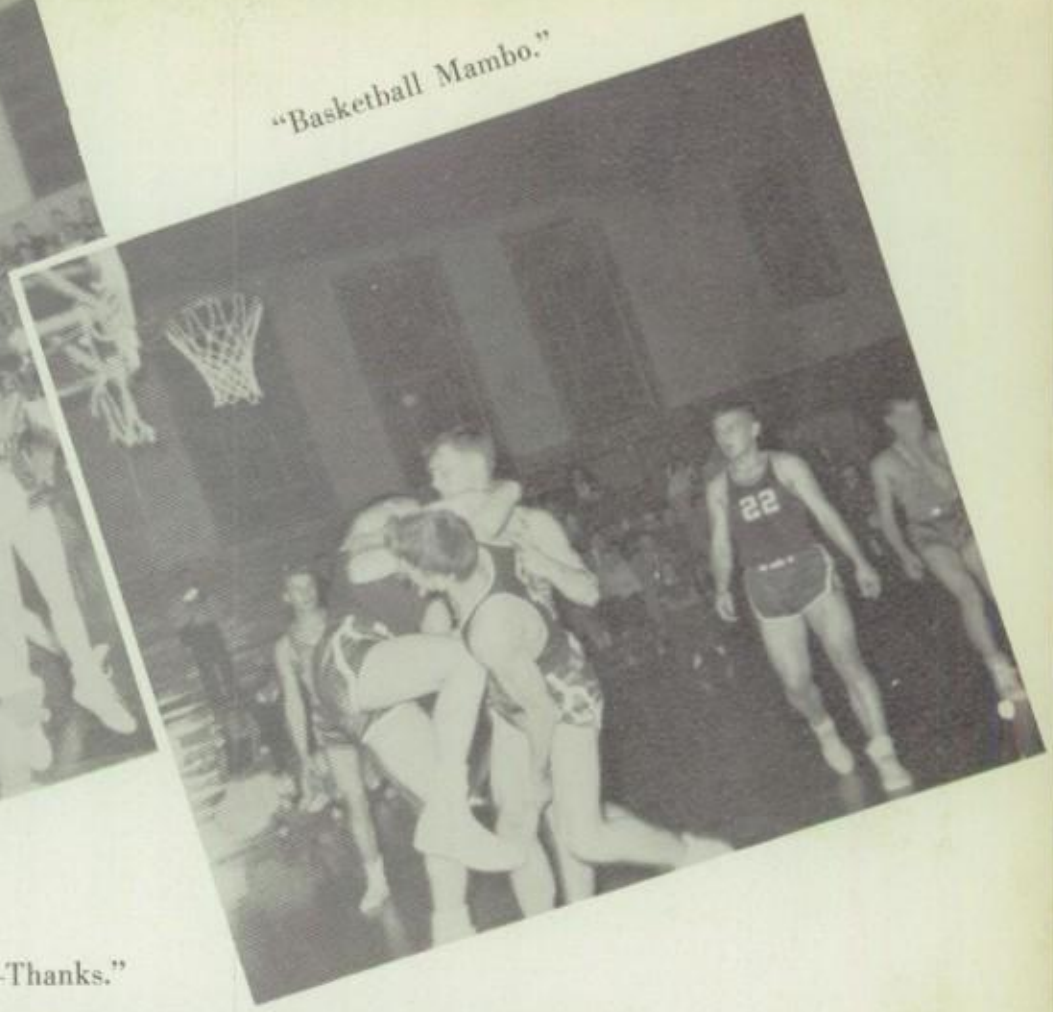

"Basketball Mambo."

"Gee—Thanks."

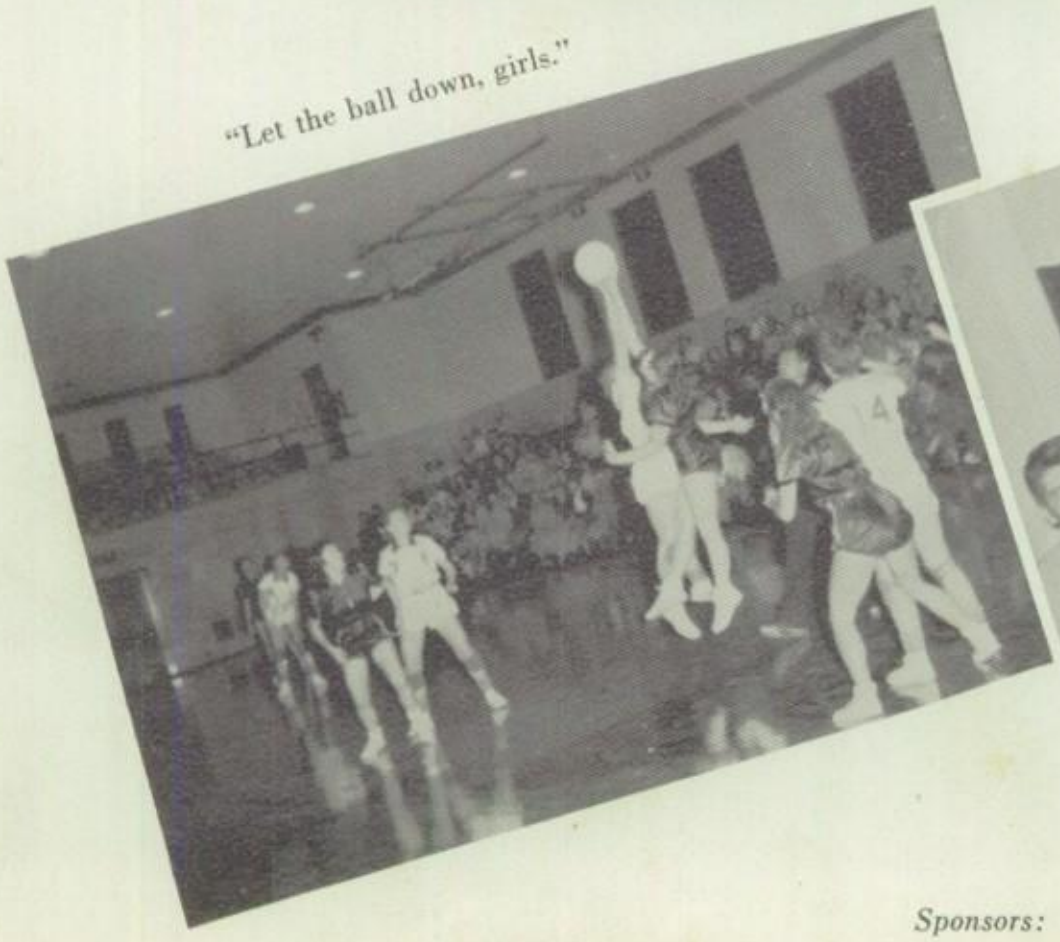

"Let the ball down, girls."

Muscles?"

Sponsors:

LOU SPINDLER, DR. A. S. MORRIS, HERMAN HOOPS, all of Galva

L. L. WOODKE MOTORS and CENTRAL POP CORN CO. of Schaller

IDA COUNTY FARMER MUTUAL INSURANCE ASSOCIATION of Ida Grove

NELSON ICE CREAM of Storm Lake

THE GREAT ATLANTIC & PACIFIC TEA CO.
IDA GROVE CREAMERY
Ida Grove

COBBLESTONE INN
"Fine Foods" *"Lakeside Boating and Bathing"*
Phone 910 Storm Lake

MAX'S BOOTERY T. M. HOULIHAN IDA GROVE AUCTION CO.
(all of Ida Grove)

COZY NOOK CAFE C. L. LEE & SONS
Ida Grove, Iowa

Darlene

Miss Wheeler

Scott

Spiley

BeCKY

Michael

GeeCketer

DonnaBox

Donnie

Charles

Kenny hee Buchanan

Jahi he KAY Freese

Creston Schubert

DICKY

Vandett Grieme

Bruce Purucker

Best of luck in the comming years. Joan Kessler

Best of luck to you. Maria Freese

Mary Sue Wanberg

Bob H.

To a good pal Linda "Henny Jr"

Joe T. Schulke
alias
Jesse W. James

To a keen classmate Lynette

Ellie Sandler

Lyle R.

Best of luck in
the following
years.
Ronnie Cocky

Hope you pass
Diane Love Elaine

Larry Schmidt
Dary Schulke

Lots of luck in the following years
Donald Hare

TAYLOR-MADE
YEARBOOKS
DALLAS